



Rick Kazebee AIA, LEED AP
 1339 Alameda Ridge Dr
 Cary, NC 27513
 704-435-0423
 rick@kazebeedesign.com
 Website: kazebeedesign.com



MATTHEWS BREWING CO.
 MATTHEWS, NC

COPYRIGHT - THE DESIGN DESCRIBED IN THESE DRAWINGS IS THE PROPERTY OF KAZEBEE DESIGN PLLC AND SHALL NOT BE REPRODUCED WITHOUT WRITTEN CONSENT.

ISSUE DATE: 9-20-2017
 REVISION 1: _____
 REVISION 2: _____
 REVISION 3: _____
 REVISION 4: _____
 PROJECT #: _____
 CONTENT: _____

PROJECT ARCHITECT: RSK
 DRAWN BY: RSK

SITE PLAN

A1.0

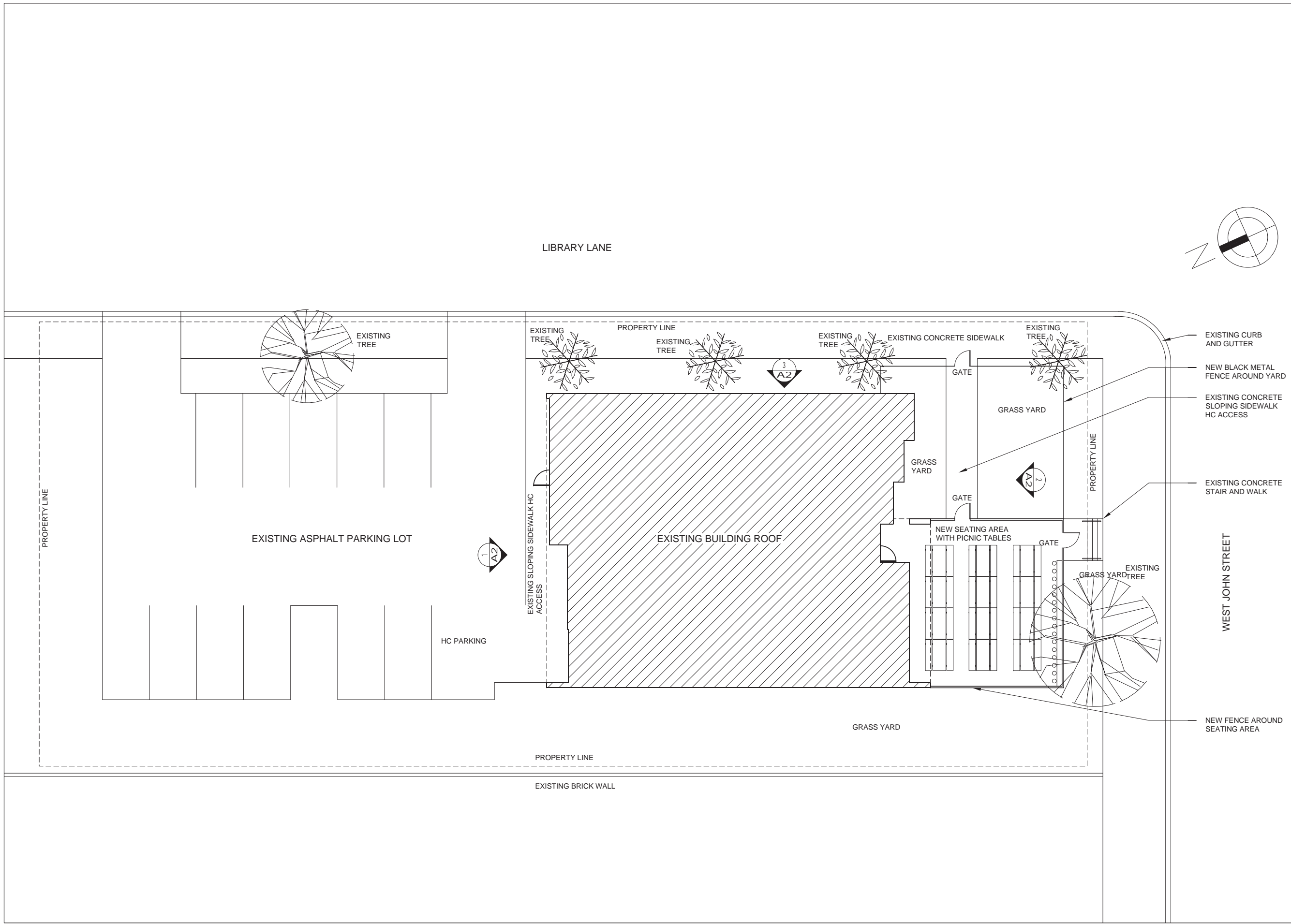

1 SITE PLAN
 A1.0 SCALE: 1/8" = 1'-0"



Rick Kazabee AIA LEED AP
12309 Mallard Edge Dr
Charlotte NC 28269
704-435-0623
rick@kazabee-design.com
Website: kazabee-design.com

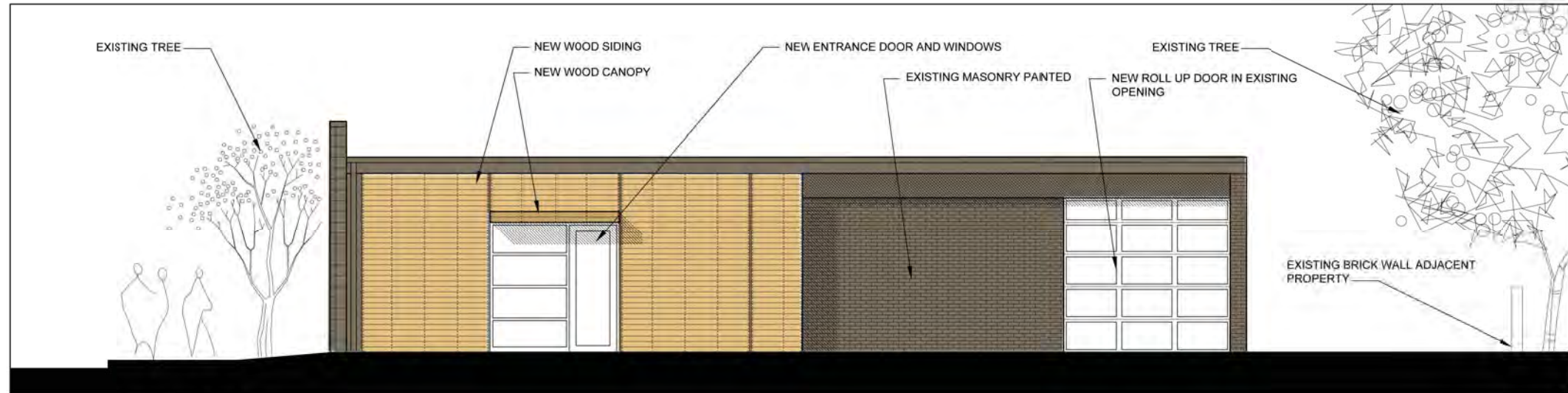

1 NORTH ELEVATION
A2.0 SCALE: 1/4" = 1'-0"



2 SOUTH ELEVATION
A2.0 SCALE: 1/4" = 1'-0"

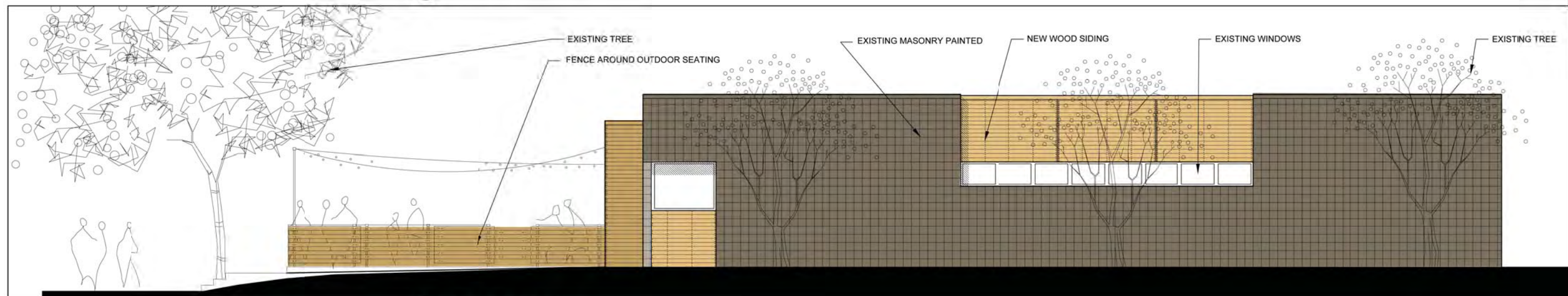

3 EAST ELEVATION
A2.0 SCALE: 1/4" = 1'-0"

MATTHEWS BREWING CO.
MATTHEWS, NC

COPYRIGHT - THE DESIGN DESCRIBED IN THIS SHEET IS THE PROPERTY OF MATTHEWS BREWING CO. AND SHALL NOT BE REPRODUCED WITHOUT WRITTEN CONSENT.

ISSUE DATE: 9-20-2017

REVISION 1: _____
REVISION 2: _____
REVISION 3: _____
REVISION 4: _____
PROJECT #: _____
CONTENT: _____

PROJECT ARCHITECT: RSK
DRAWN BY: RSK

BUILDING ELEVATIONS

A2.0



Rick Kazebee AIA, LEED AP
 13390 Albemarle Ridge Dr
 Cary, NC 27513
 704-455-0423
 rick@kazebeedesign.com
 Website: kazebeedesign.com

LEGEND
 VEGETATION TO BE REMOVED

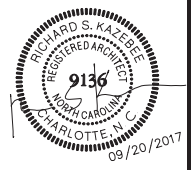
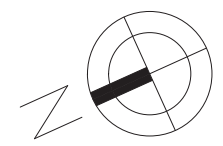
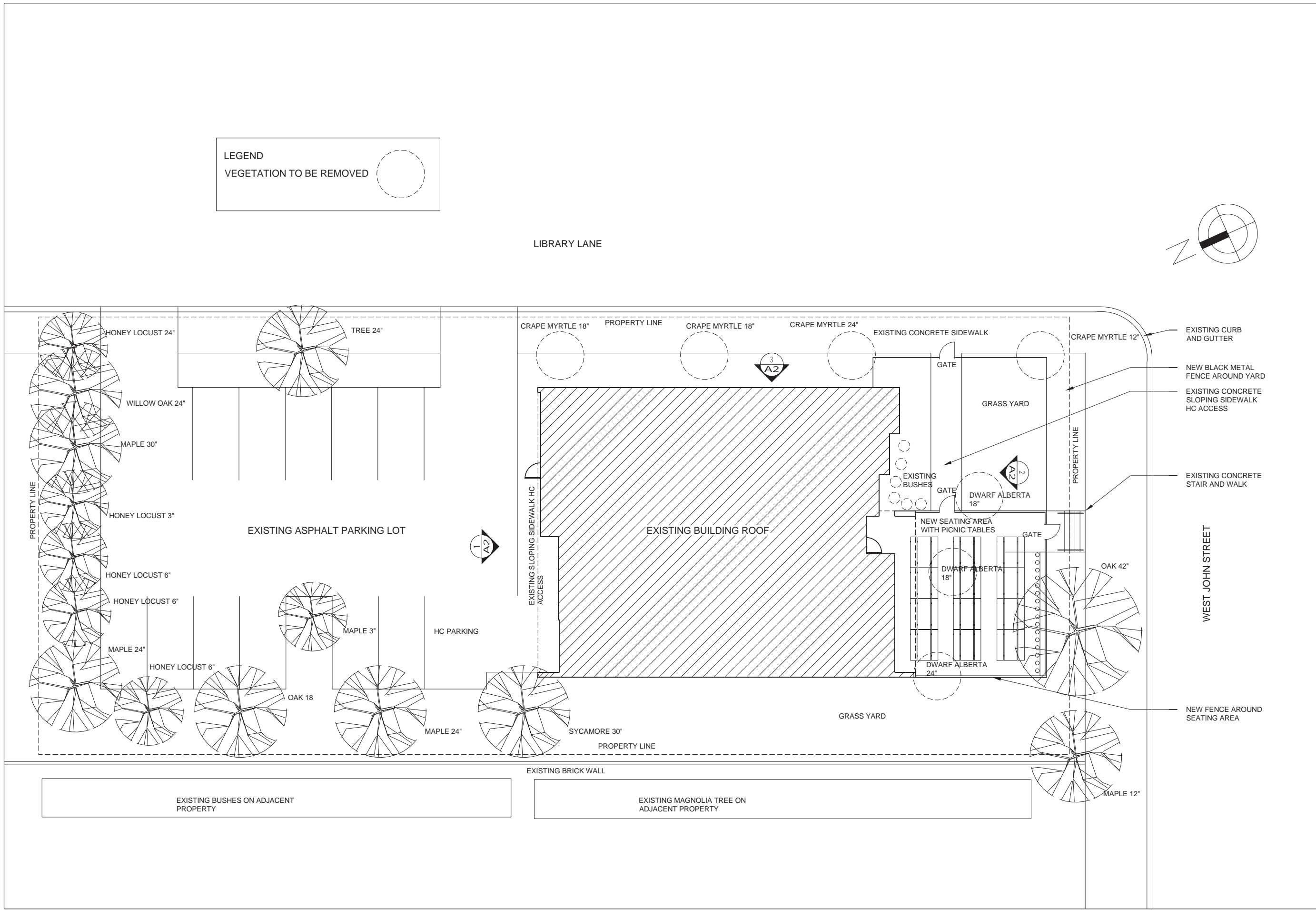

MATTHEWS BREWING CO.
 MATTHEWS, NC

COPYRIGHT - THE DESIGN DESCRIBED IN THESE DRAWINGS IS THE PROPERTY OF KAZEBEE DESIGN PLLC AND SHALL NOT BE REPRODUCED WITHOUT WRITTEN CONSENT.

ISSUE DATE: 9-20-2017
 REVISION 1: _____
 REVISION 2: _____
 REVISION 3: _____
 REVISION 4: _____
 PROJECT #: _____
 CONTENT: _____

PROJECT ARCHITECT: RSK
 DRAWN BY: RSK

SITE PLAN